Vegetation of Fort Union National Historical Park, New Mexico

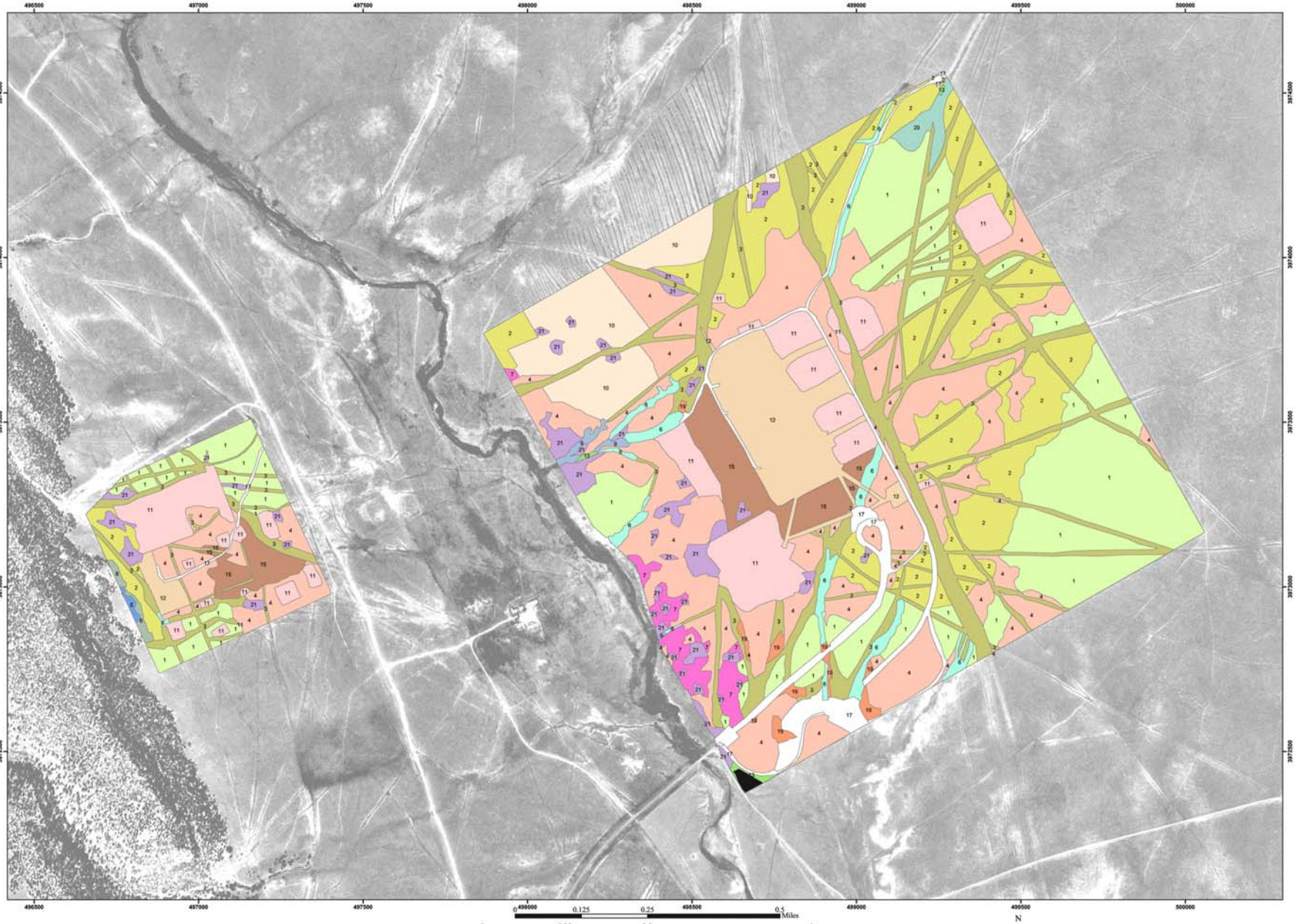

(1) Blue Grama/Fringed Sage Grassland
(2) Blue Grama-Mixed Grassland
(3) Western Wheatgrass - Hairy Grama Old Trail Grassland
(4) Blue Grama - Mixed Grassland/Ruderal Vegetation
(5) Little Bluestem - Blue Grama Grassland
(20) Sleepygrass/Blue Grama Grassland
(6) Arroyo Old Trail Grassland/Ruderal Vegetation
(7) Herbaceous Wetland
(9) Willow Riparian Shrubland
(8) Wavyleaf Oak Montane Scrub/Pinyon-Juniper Woodland
(13) Narrowleaf Cottonwood Riparian Woodland
(10) Disturbed Grassland/Ruderal Vegetation - Adobe Field
(11) Disturbed Grassland/Ruderal Vegetation - Old Fort Undeveloped
(12) Disturbed Grassland/Ruderal Vegetation - Old Fort Restored
(15) Disturbed Grassland
(21) Ruderal Vegetation/Bare Ground
(19) Bare Ground/Sparsely Vegetated
(17) Modern Road, Facilities and Planted Vegetation
(18) Water

Map produced for National Park Service
by
Natural Heritage New Mexico
Museum of Southwestern Biology
Department of Biology
University of New Mexico

March 2004