Vegetation Field Plot Locations

Voyageurs National Park Vegetation Mapping

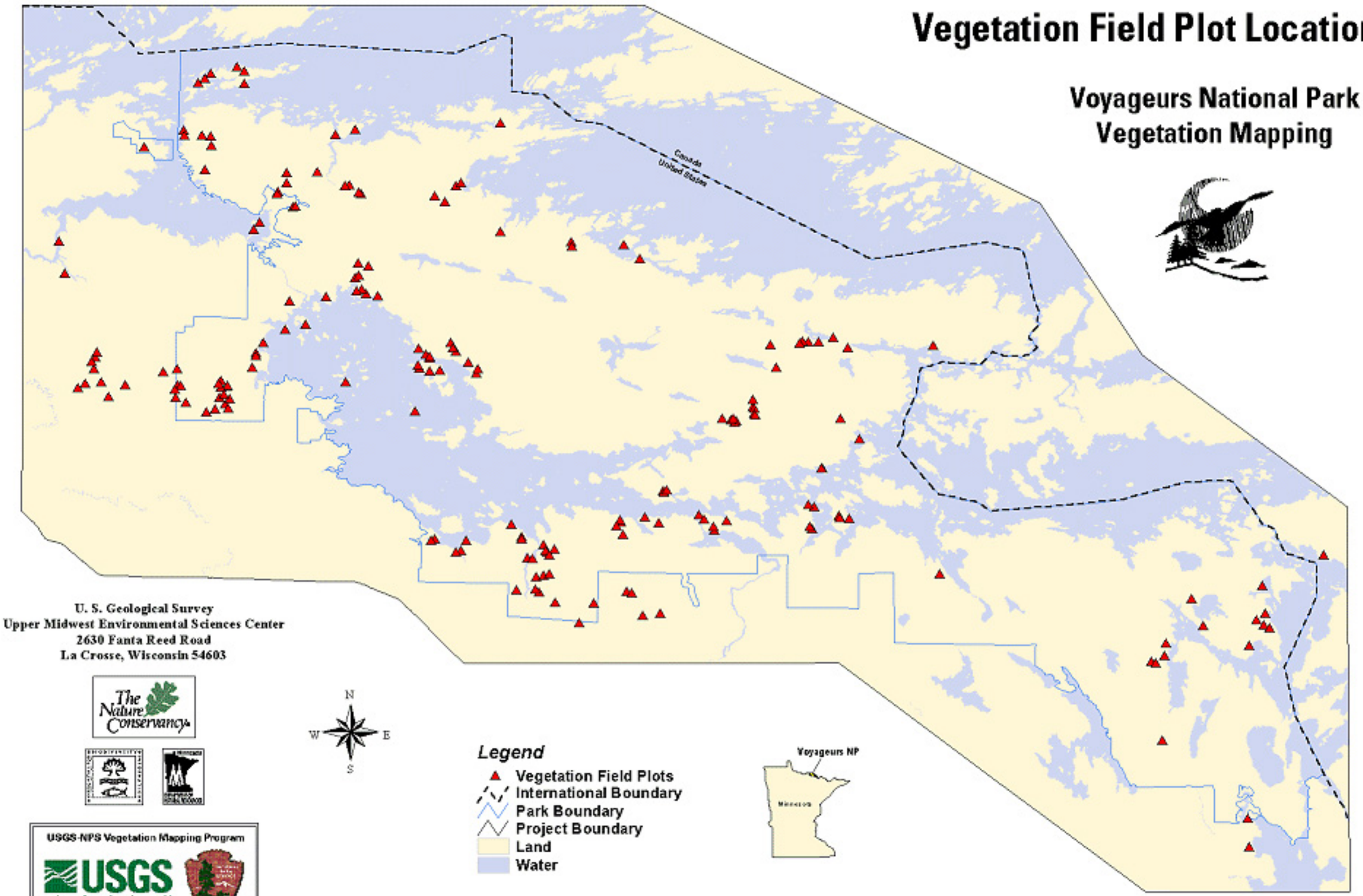

U. S. Geological Survey
Upper Midwest Environmental Sciences Center
2630 Fanta Reed Road
La Crosse, Wisconsin 54603

The Nature Conservancy

USGS-NPS Vegetation Mapping Program

USGS
science for a changing world

CBI

A total of 191 Vegetation Field Plot samples were collected during the summers of 1996 through 1998 to support vegetation classification development.