Field Plot Locations

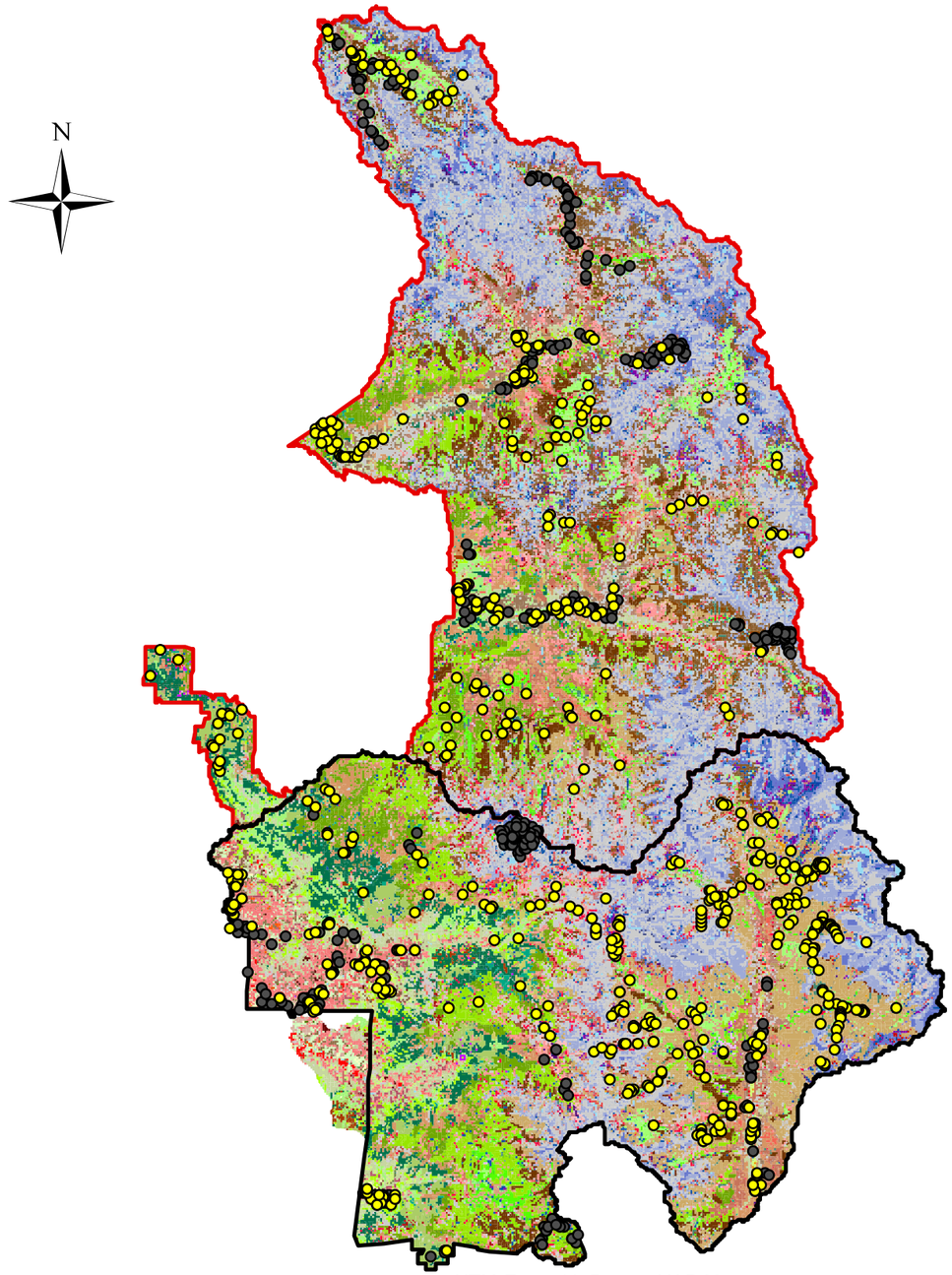

Legend

- Observation Point Locations
- Field Plot Locations
- Kings Canyon National Park
- Sequoia National Park

Vegetation Class

- Bigleaf Maple Forest
- Black Cottonwood Forest
- Black Oak Forest
- California Red Fir Forest
- California Red Fir-White Fir Forest
- California Sycamore-(Canyon Live Oak-Interior Live Oak) Forest
- Canyon Live Oak Forest
- Canyon Live Oak/Birchleaf Mountain Mahogany Forest
- Giant Sequoia Forest
- Incense-cedar-White Alder Forest
- Interior Live Oak-California Buckeye/Birchleaf Mountain Mahogany-California Redbud Forest
- Lodgepole Pine Forest
- Lodgepole Pine Mesic/Xeric Forest
- Lodgepole Pine-Quaking Aspen Forest
- Montane Broadleaf Deciduous Trees
- Mountain Hemlock Forest
- Mountain Hemlock-Lodgepole Pine Forest
- Ponderosa Pine-Incense-cedar Forest
- Quaking Aspen Forest
- White Alder Temporarily Flooded Forest
- White Fir Forest
- White Fir-(California Red Fir-Sugar Pine-Jeffrey Pine)Whitethorn Ceanothus-(Greenleaf Manzanita) Forest
- White Fir Mature Even-age Stands
- White Fir-Sugar Pine Forest
- (Foxtail Pine-Sierra Lodgepole Pine-Whitebark Pine) Krummholz Woodland
- Blue Oak Woodland
- California Buckeye Woodland
- California Buckeye-Canyon Live Oak Woodland
- California Sycamore Temporarily Flooded Woodland
- Curl-leaf Mountain Mahogany Woodland
- Dead Foxtail Pine
- Foxtail Pine Woodland
- Interior Live Oak Woodland
- Jeffrey Pine Woodland
- Jeffrey Pine-Red/White Fir Woodland
- Limber Pine Woodland
- Ponderosa Pine Woodland
- Sierra Juniper Woodland
- Sierra Lodgepole Pine Rocky Woodland
- Single-leaf Pinyon Pine Woodland
- Single-leaf Pinyon Pine-Canyon Live Oak/Whiteleaf Manzanita Woodland
- Western White Pine Woodland Alliance
- Western White Pine-Sierra Lodgepole Pine-(California Red Fir) Woodland
- Whitebark Pine Woodland
- Whitebark-Foxtail-Lodgepole Pine Woodland
- Big Sagebrush Shrubland
- Birchleaf Mountain Mahogany Shrubland
- Birchleaf Mountain Mahogany-California Redbud-California Flannelbush Shrubland
- Bitter Cherry Shrubland
- Bitter Cherry-Gooseberry spp.-(Mountain Maple) Shrubland
- Buckbrush Shrubland
- California Grape Shrubland
- Chamise Shrubland
- Chamise-Buckbrush Shrubland
- Chaparral Whitethorn Shrubland
- Chaparral Yucca Shrubland
- Deerbrush Shrubland
- Greenleaf Manzanita Shrubland
- Greenleaf Manzanita-Bush Chinquapin-Whitethorn Ceanothus Shrubland
- Indian Manzanita Shrubland
- Mountain Big Sagebrush & Timberline Sagebrush & Oceanspray & Red Mountainheather Shrubland
- Mountain Misery Dwarf-shrubland
- Oceanspray Shrubland
- Oregon White Oak Shrubland
- Pinemat Manzanita Dwarf-shrubland
- Red Mountainheather Dwarf-shrubland
- Sierra Willow/Swamp Onion Seasonally Flooded Shrubland
- Timberline Sagebrush Shrubland
- Water Birch Shrubland
- Whiteleaf Manzanita Shrubland
- Willow spp. Shrubland
- Mesic Post Fire Herbaceous Vegetation
- Post Fire Shrub/Herbaceous Vegetation
- Shorthair Sedge Herbaceous Vegetation
- Upland Herbaceous
- Annual Grassland/Herbland
- Sparsely Vegetation
- Alpine Fell-field
- Alpine Permanent Snowfield/Glacier
- Alpine Talus and Scree Slope
- Alpine Snow Patch Communities
- Conifer Reproduction
- Water
- Wetland
- Barren Land
- Urban/Developed