Hagerman Fossil Beds National Monument

Hagerman, Idaho

Vegetation Classification and Mapping Project
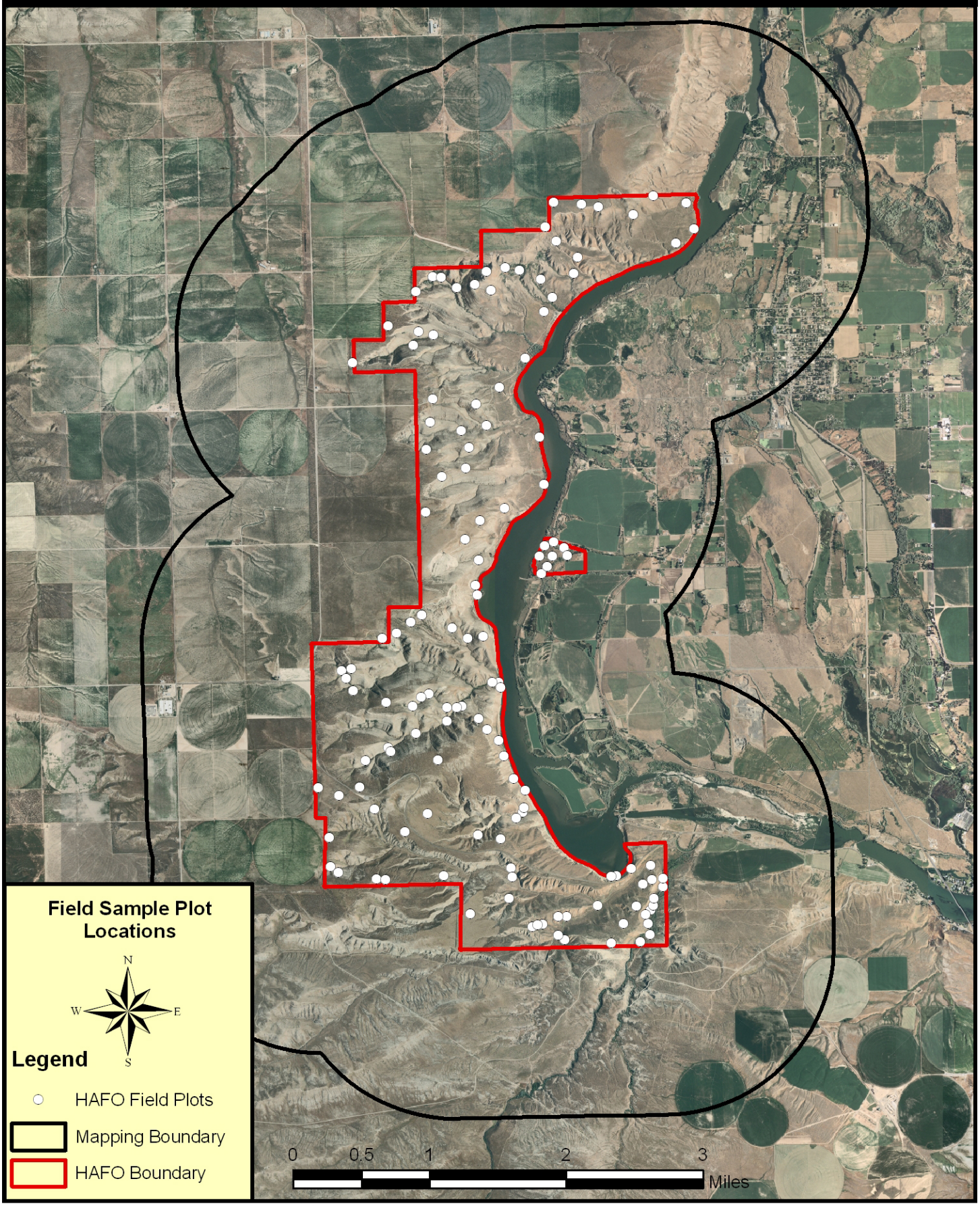
National Park Service
U.S. Department of the Interior