Color Infrared Orthorectified Photomosaic - Leafon

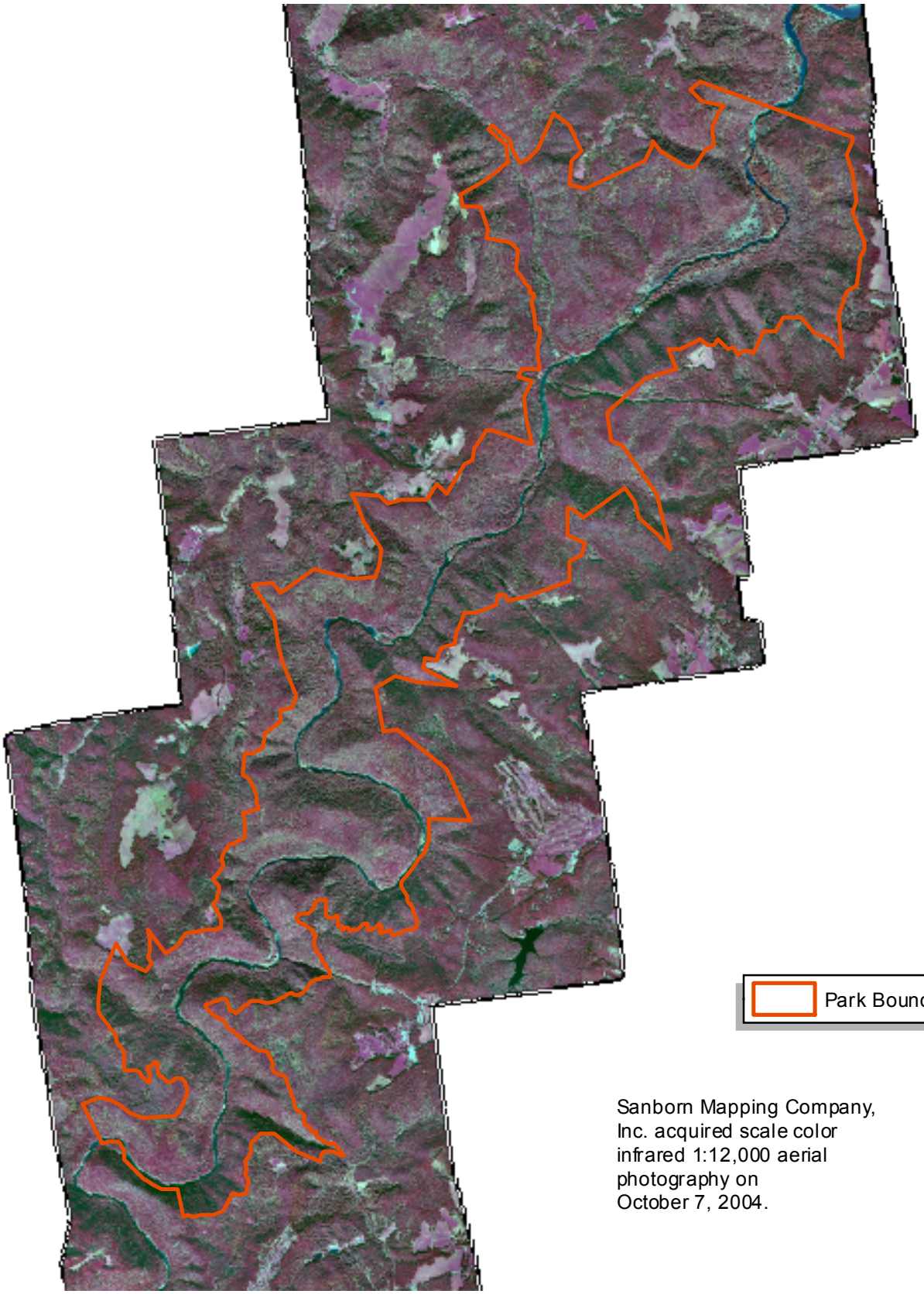

Sanborn Mapping Company, Inc. acquired scale color infrared 1:12,000 aerial photography on October 7, 2004.

0 0.5 1 2 3 Kilometers

Projection UTM Zone 17, Datum NAD83