Accuracy Assessment Locations

Black Canyon of the Gunnison National Park

National Park Service
Department of the Interior

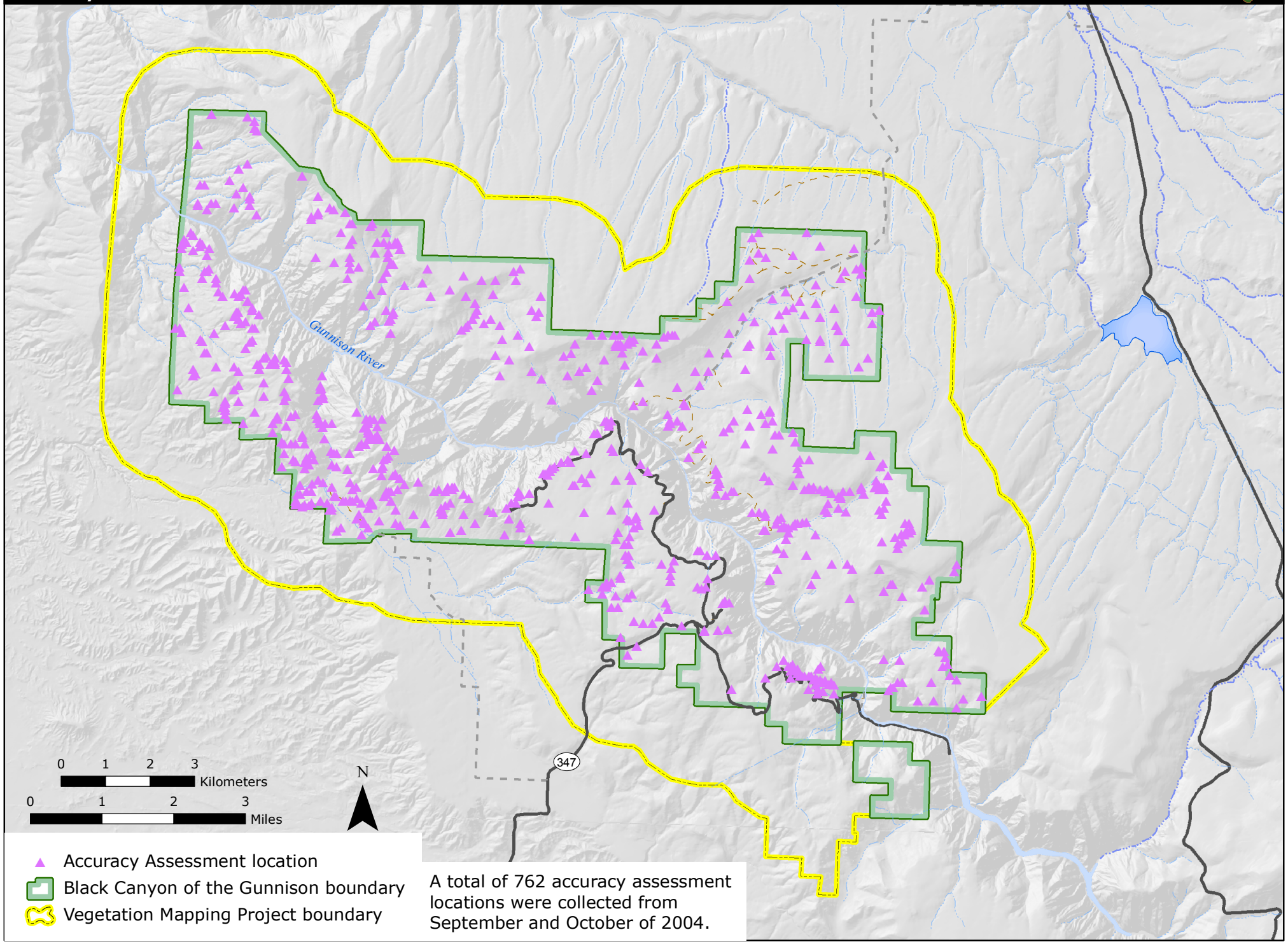

A total of 762 accuracy assessment locations were collected from September and October of 2004.