Plot and Observation Locations

Black Canyon of the Gunnison National Park

National Park Service
Department of the Interior

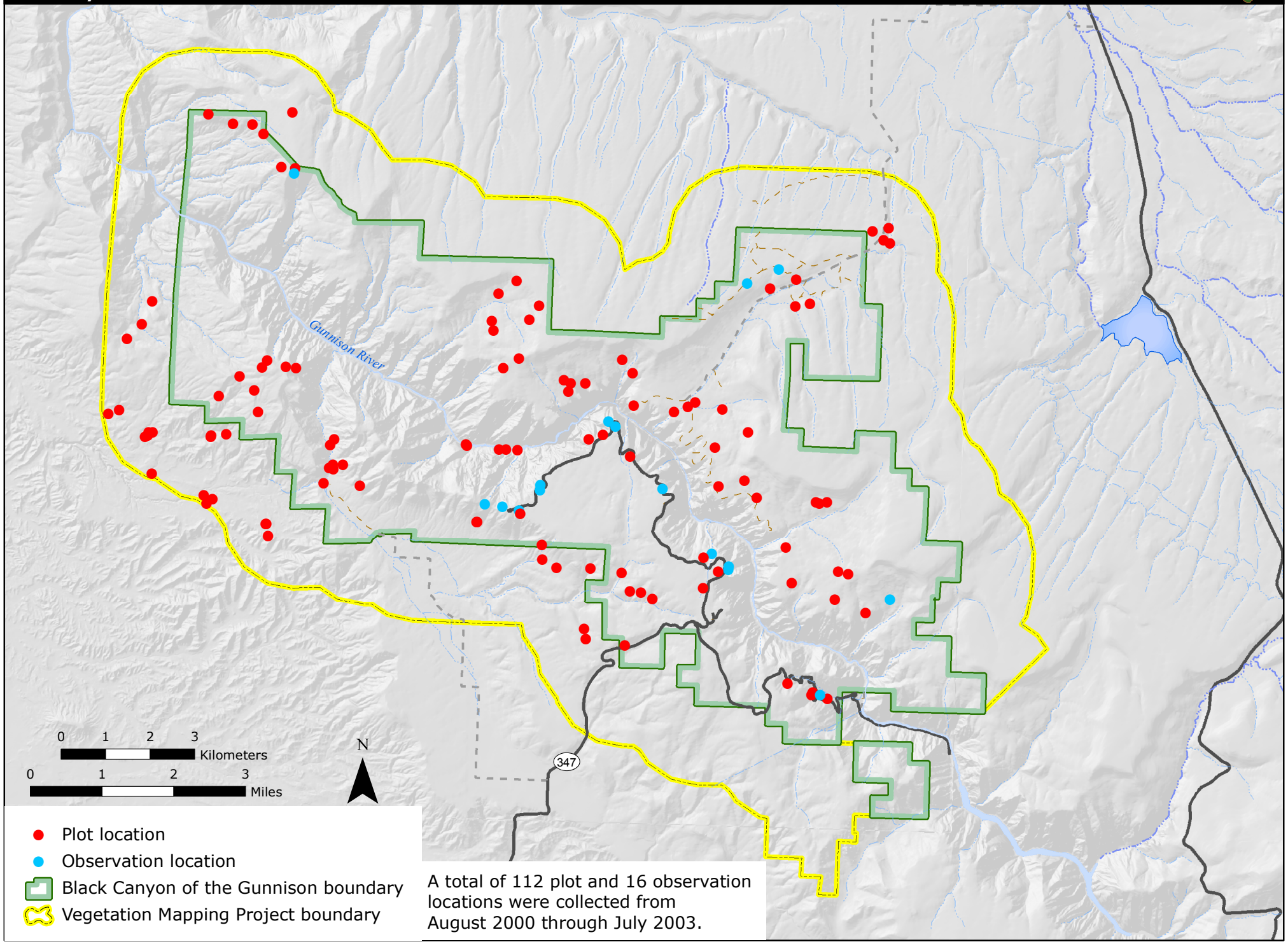

A total of 112 plot and 16 observation locations were collected from August 2000 through July 2003.