Aztec Ruins National Monument
Vegetation and Land Cover Types

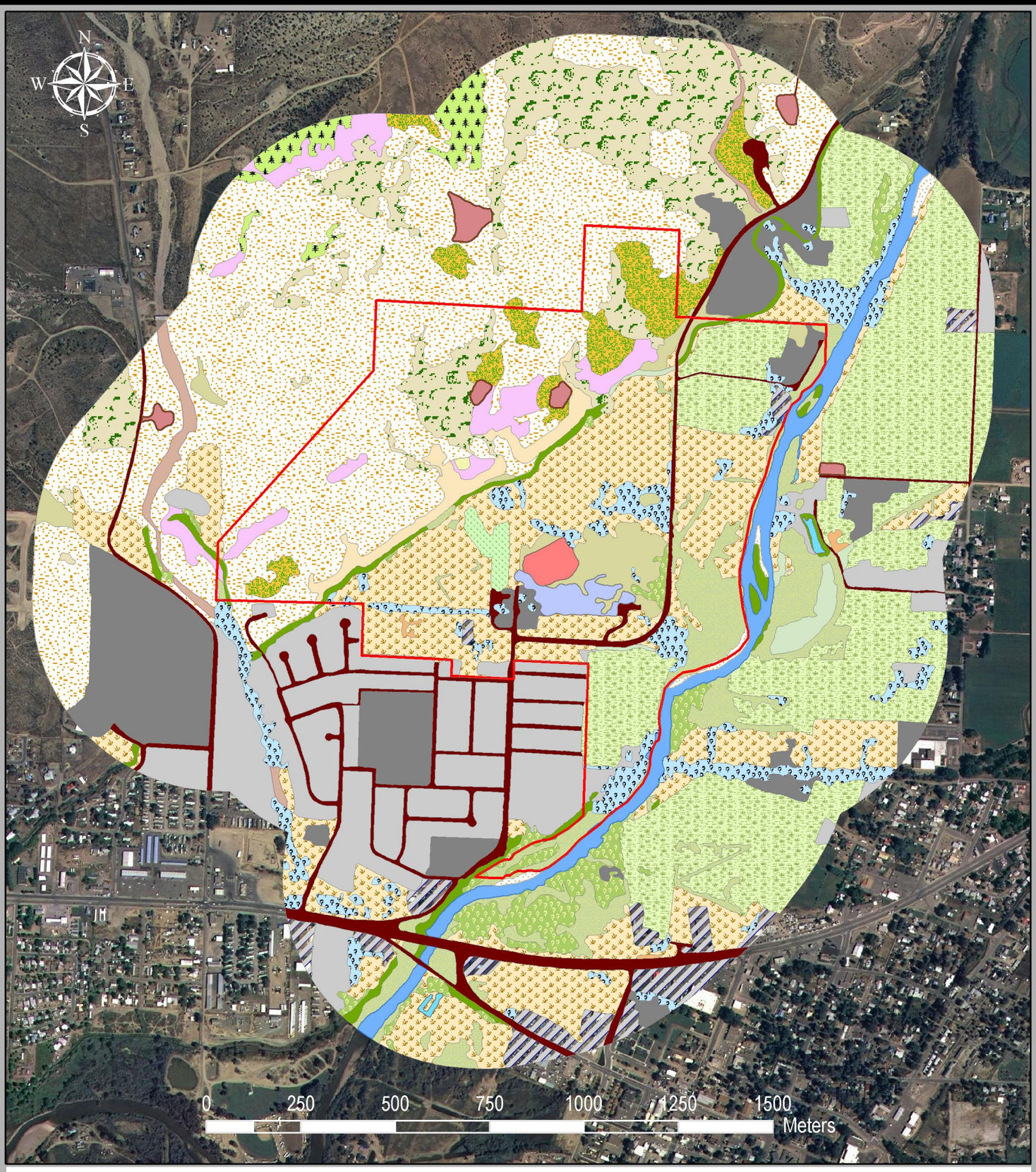

LEGEND

- Monument Boundary
- Basin Big Sagebrush / James' Galleta Shrubland
- Fourwing Saltbush / Indian Ricegrass Shrubland
- Russian Olive Semi-natural Woodland Alliance
- Willow (Coyote, Sandbar) Temporarily Flooded Shrubland Alliance
- Snakeweed / Alkali Sacaton - James' Galleta Shrub Herbaceous Vegetation
- Cattail (Broadleaf, Narrowleaf) Western Herbaceous Vegetation
- Siberian Elm - Cheatgrass Semi-natural Woodland Alliance
- Fremont Cottonwood Seasonally Flooded Woodland Alliance
- Utah Juniper - One-seed Juniper / Sparse Understory Woodland
- Pale Wolfberry Sparse Vegetation
- James' Galleta Herbaceous Vegetation
- Greasewood Shrubland
- Fremont Cottonwood / Coyote Willow Forest
- Two-needle Pinyon–Juniper species / Big Sagebrush (Wyoming, Mountain) Woodland
- Abandoned Field / Other Weedy Areas
- Non-Residential / Developed
- Irrigated Field / Pasture
- Industrial / Commercial
- Transportation Corridors
- Residential
- Picnic Area
- Orchards
- Arroyo
- River
- Gas Pads
- Ponds
- Sand Bar
- West Ruin